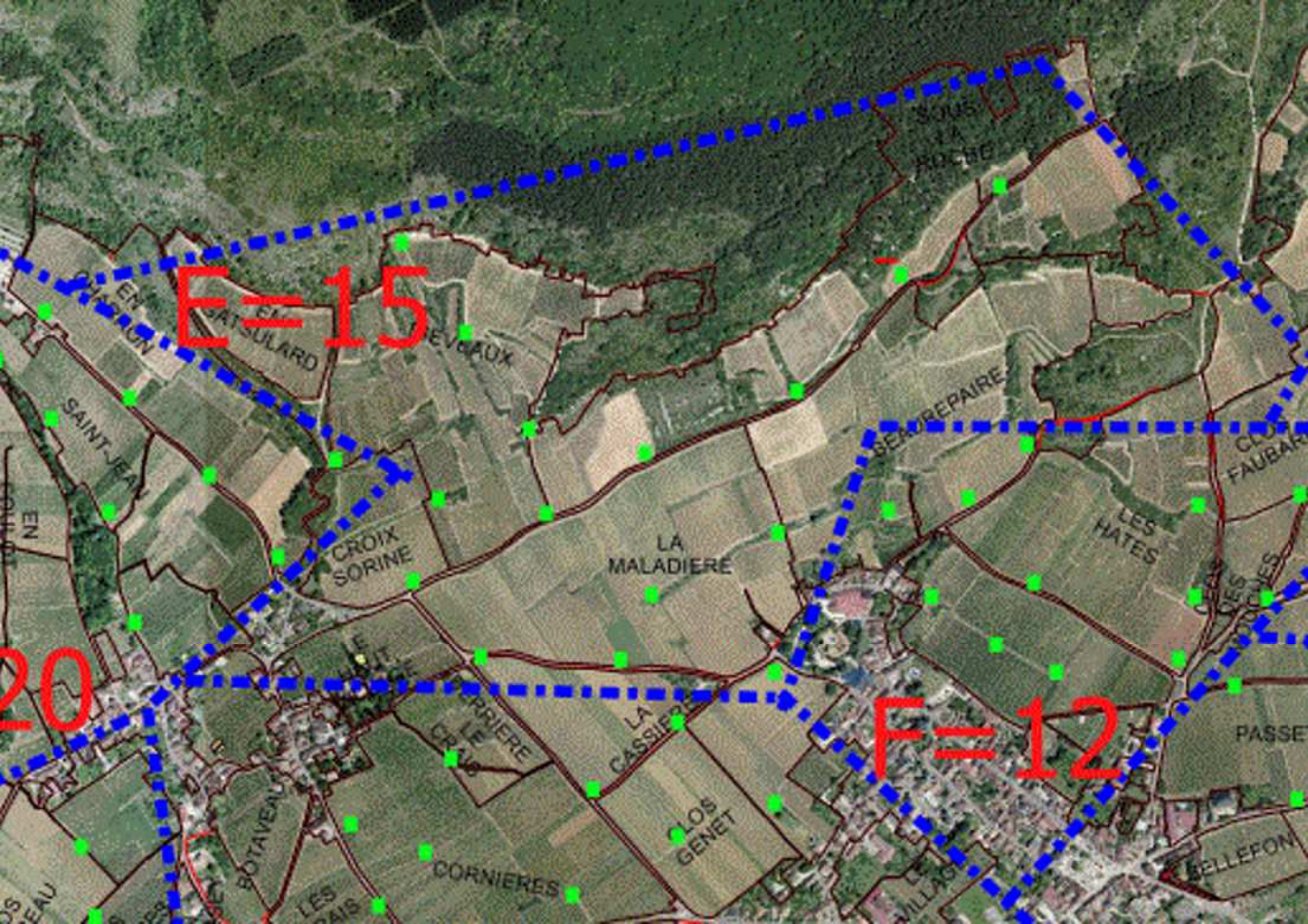
E=15
F=12
20
SAINT-JEAN
CROIX SORINE
LA MALADIERE
BERREPAIRE
LES HATES
CLOS FAUBAR
LA CASSIERE
CLOS GENET
CORNIERES
BOTAVEAU
PASSE
BELLEFON